

PROPOSED INSTALLATION OF 2.75 H.P. ELEC. MOTOR FOR "LEATHER TALKS" C.D.E & F PORTIONS
 AT NO 4/194 OLD NO 96 AT OLD MAHABALIPURAM ROAD PERUNGUDI KANDANCHAVADI

PERUNGUDI TOWN PANCHAYAT MADRAS 96 S.No. 41

- PARTNERS:**
1. MRS. SONA KHANNA
 2. MR. VIPIN KUMAR KHANNA
 3. MRS. RAMA KHANNA

SCALE 1" = 8' 1:100

- REFERENCE**
- R.S₁ Rolling shutter: 6'0" x 8'0"
 - R.S₂: 4'0" x 8'0"
 - R.S₃: 4'6" x 8'0"
 - D Door: 3'3" x 6'6"
 - D₁: 2'6" x 6'6"
 - G.W. Glass window: 4'0" x 4'0"
 - W Window: 2'0" x 4'0"

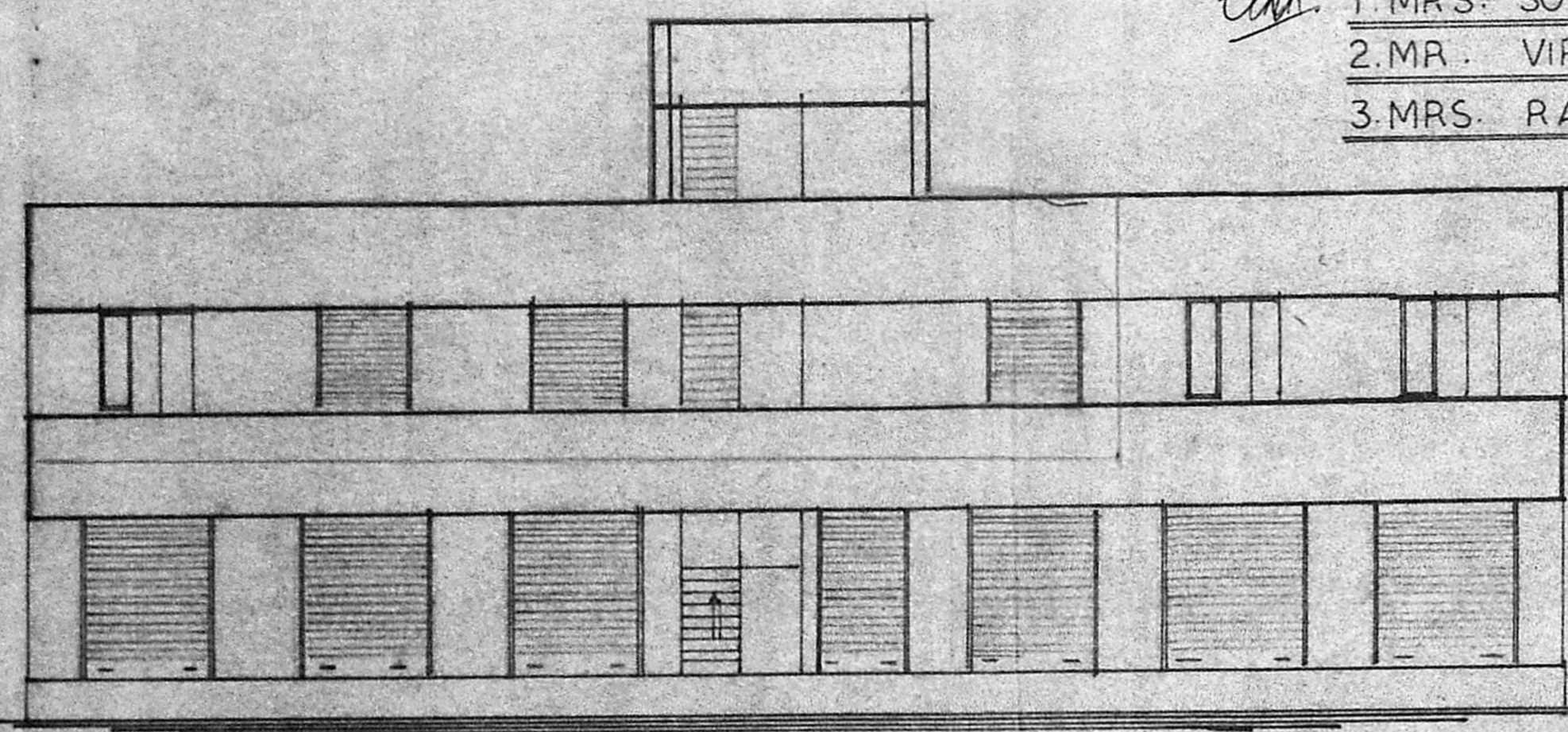

FRONT ELEVATION

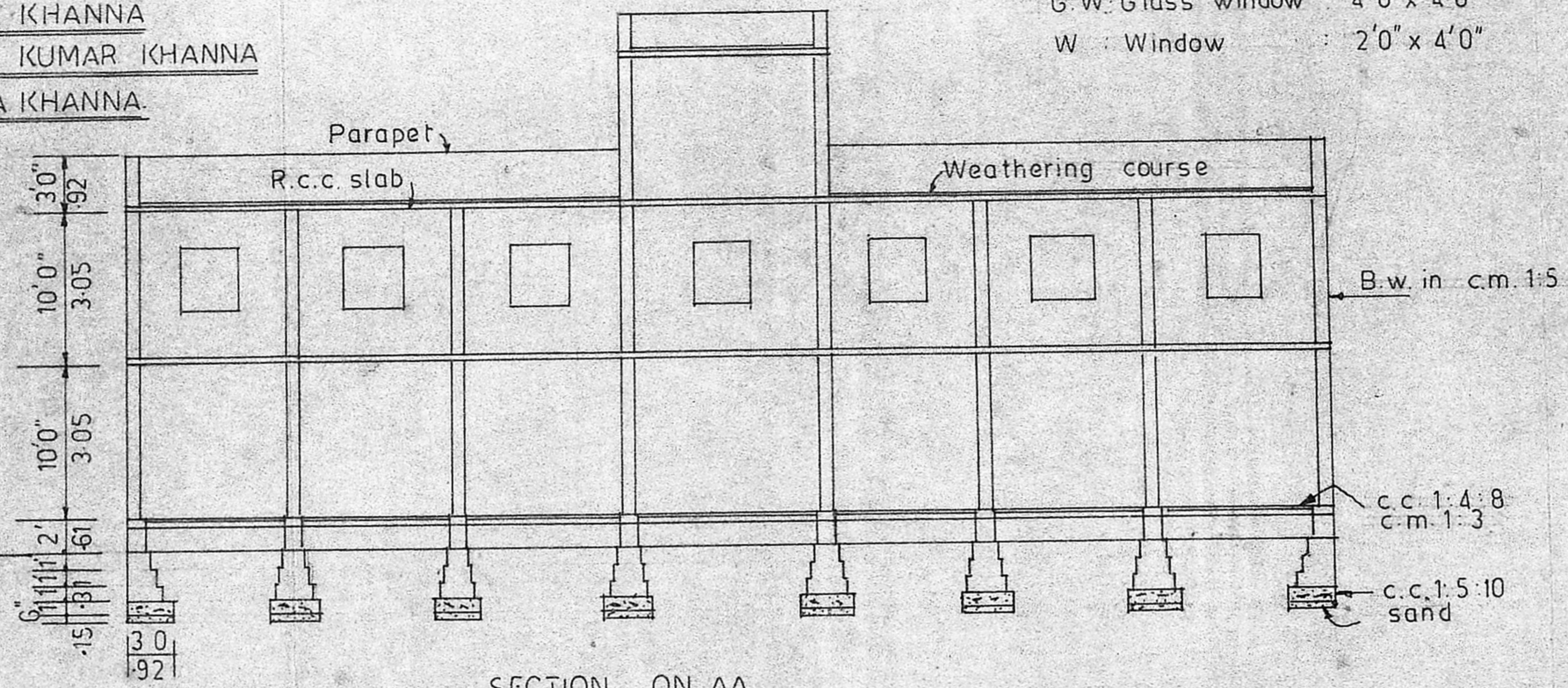

SECTION ON AA

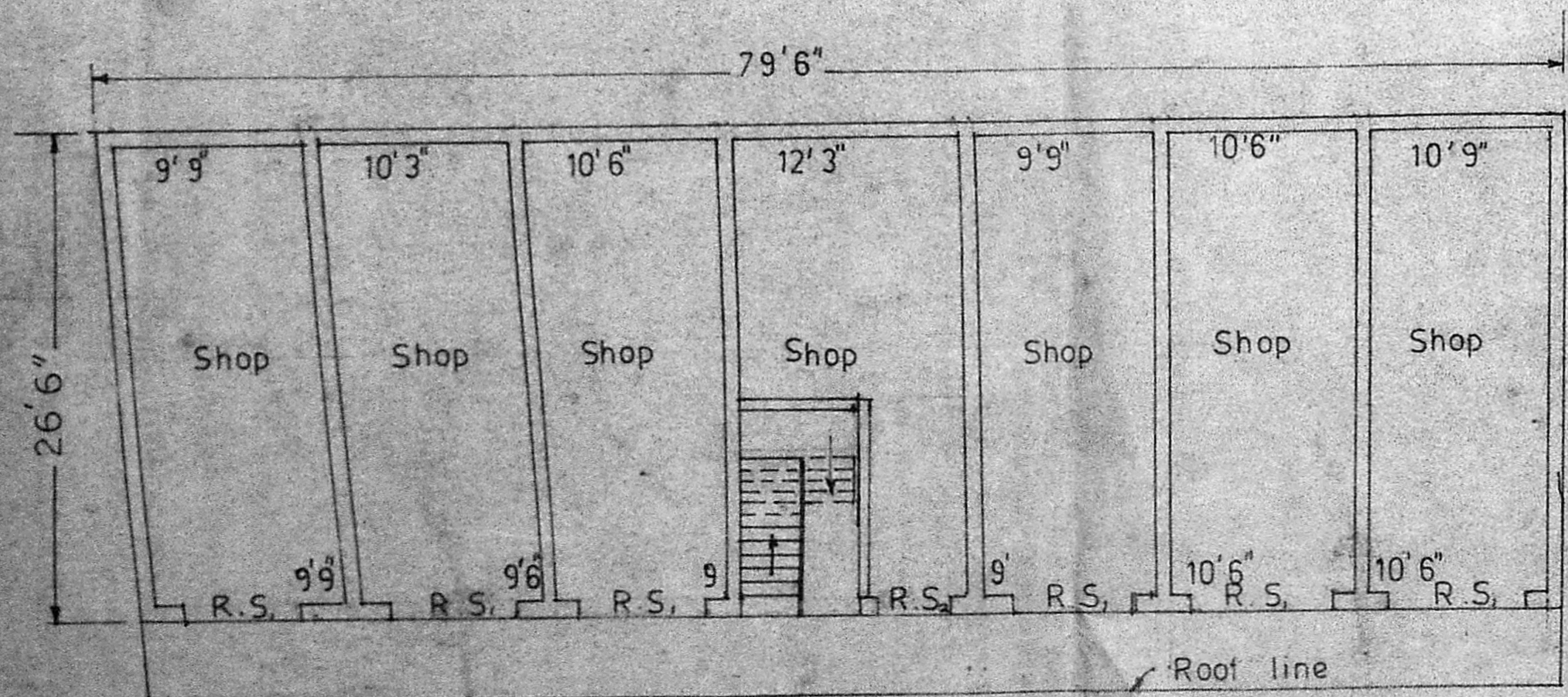

EXISTING GROUND FLOOR PLAN

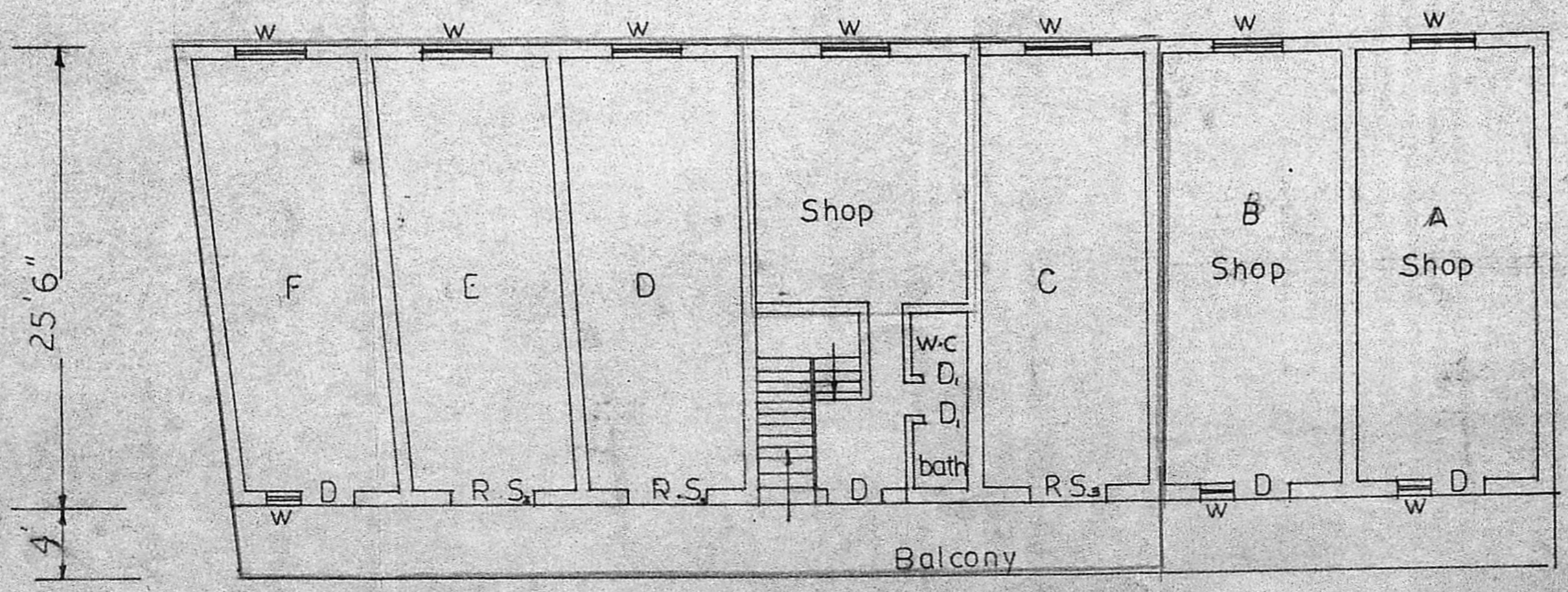

EXISTING FIRST FLOOR PLAN

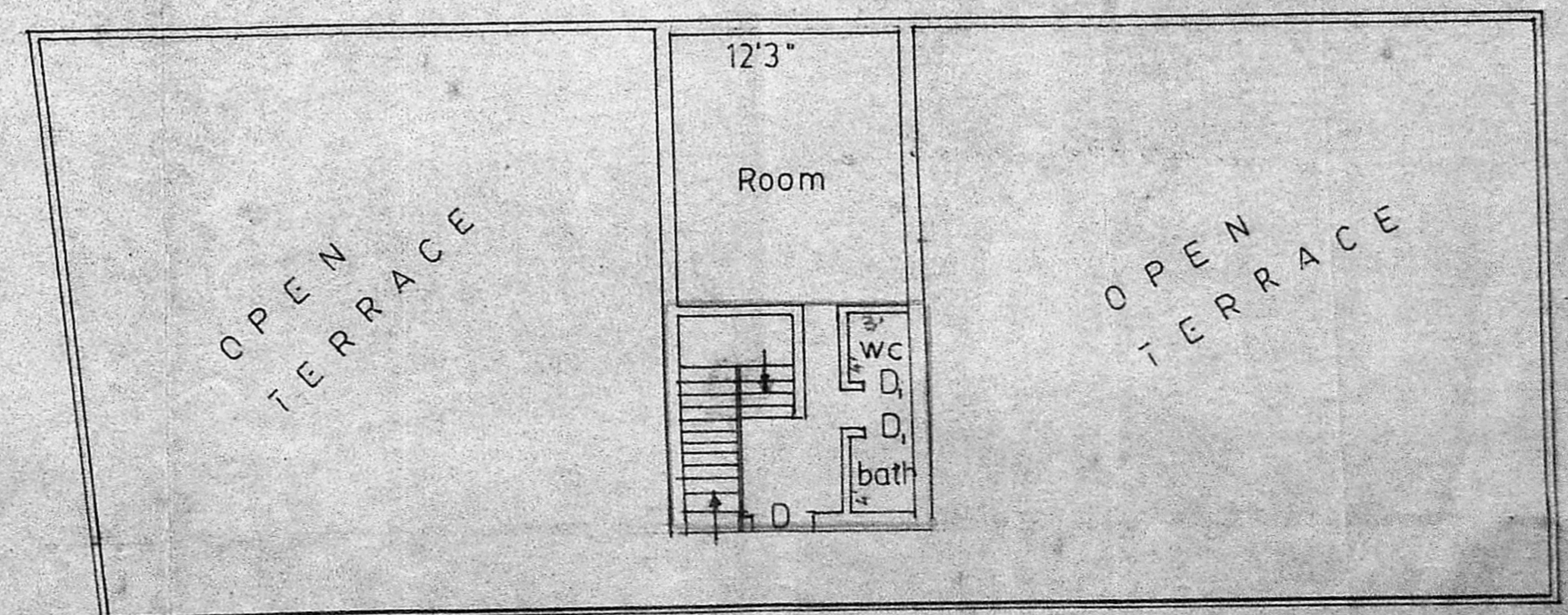

EXISTING SECOND FLOOR PLAN

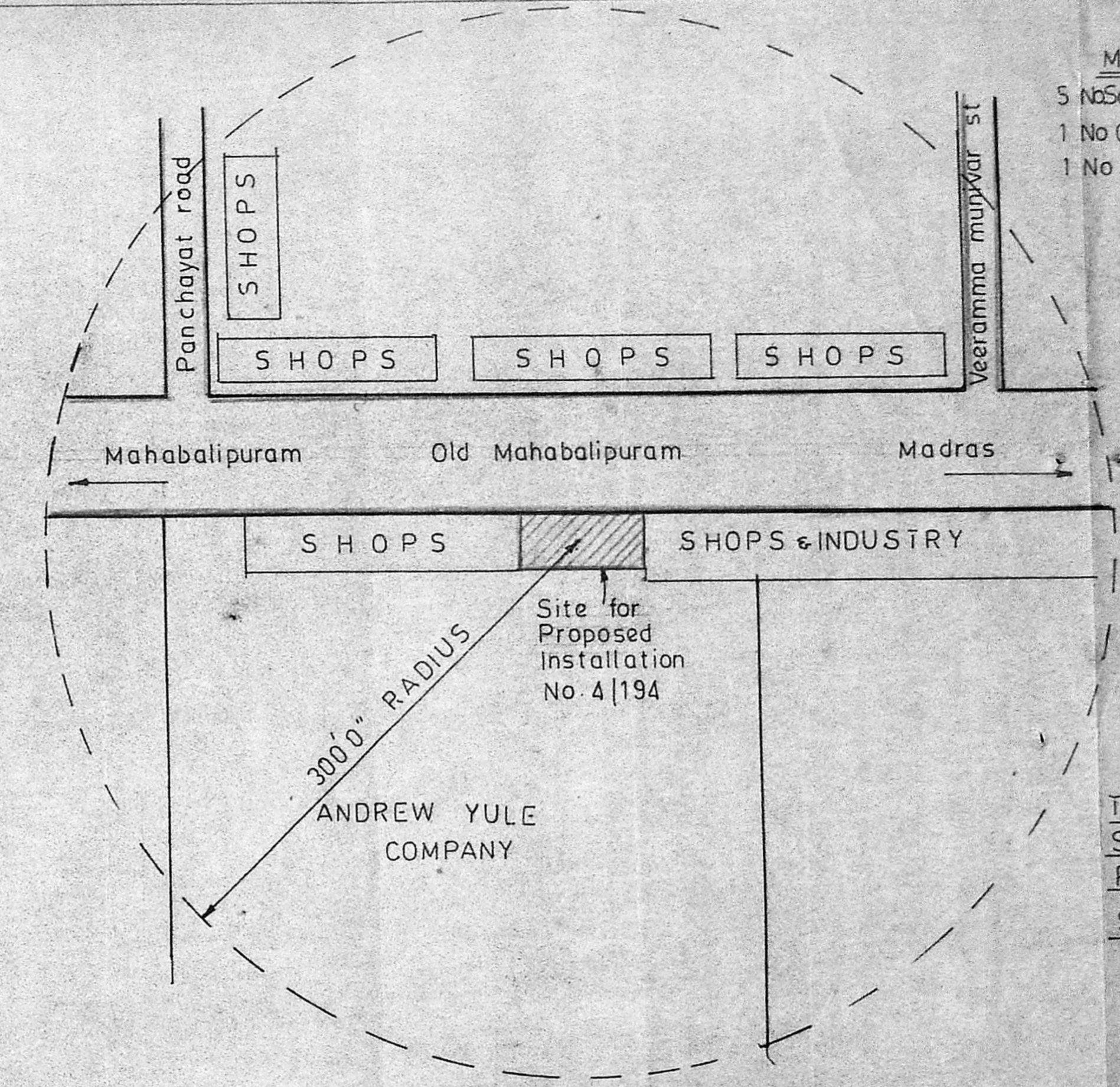

MACHINERY DETAILS

| | | |
|-----------------------|-----------|----------------|
| 5 No Sewing Machine | 0.25 each | 1.25 HP |
| 1 No Clicking Machine | 1.00 | 1.00 |
| 1 No Skiving Machine | 0.50 | 0.50 |
| Total | | 2.75 HP |

Planning Permit No. C/192/45/90
APPROVED
 SUBJECT TO THE CONDITIONS IN THIS OFFICE LETTER.
 No. C2/106/92/90 Date 13/7/90
 FOR MEMBER SECRETARY
 MADRAS METROPOLITAN
 DEVELOPMENT AUTHORITY
 MADRAS 600 008

TOPO PLAN SHOWING THE
 STRUCTURE WITHIN 300'0"
 RADIUS
 SCALE 1"=66'0"

M. MANIVANNAN, B. Sc., D. Sc.
 CONSULTING CIVIL ENGINEER
 LICENSED SURVEYOR
 No. 222
 POZHIAL TOWN PANCHAYAT
 Off. E. 33, GANDHI STREET
 POZHIAL, MADRAS-96.
 Reg. No. SEVENILVARAM MADRAS 67,
 ENGINEER

(Signatures)

PARTNER/S